boutique homes

Lorne 20 Contempo façade.
Fixed price $734,200*

4 2 2



Lot 1013 Hendrix Street, Mickleham Woodsong Estate

Land size:	312m²
Home size	181.15m²

- Contempo facade included
- 7-star energy efficiency rating
- Fixed site costs
- 3.5kW solar PV system
- Quality floor coverings throughout
- 2550mm high ceiling to ground floor
- LED downlights to entry, kitchen and living
- Low E Double glazed sliding stacker doors & awning windows
- Westinghouse 900mm wide in-built oven, cooktop and rangehood
- Laminate overhead kitchen cabinetry
- 20mm Crystalline Silica Free benchtops in kitchen including island
- 12 month service warranty & 25 year build guarantee
- NBN Fibre Optic Connection Point
- Recycled Water Connection Point
- 2590mm High Ceilings

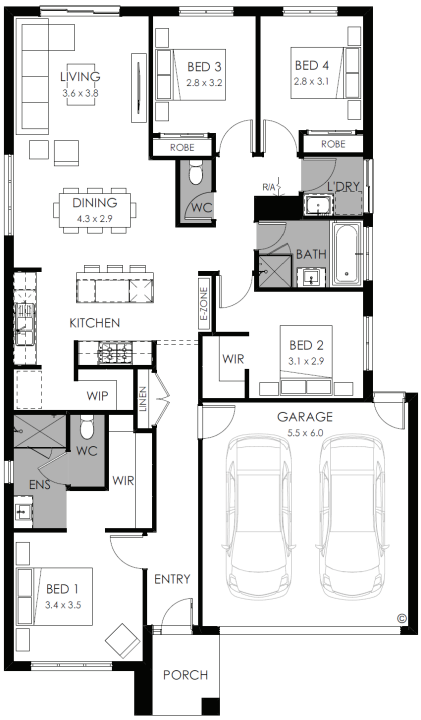

YOUR LOCAL NEW HOMES CONSULTANT

Victoria Nguyen 0406 446 235 | vnguyen@boutiquehomes.com.au

Price based on floor plan shown and on builder's preferred siting. Image used is an artist impression for illustrative purposes only and may show decorative items not included in the price shown including path, fencing, landscaping, coach lights and furnishings. The price is based on developer supplied engineering plans and plans of subdivision and final pricing may vary if actual site conditions differ to those shown in these developer supplied documents. Block and building dimensions may vary from the illustration and the details shown. The price does not include transfer duty, settlement costs, community infrastructure levies imposed or any other fees or disbursements associated with the settlement of the land. Additions to the contract may be required in order to comply with Council and Regulatory Authority requirements which may also affect the price. Pricing subject to change without notice. Boutique Homes is responsible for providing the connection point only. It is the owner's responsibility to arrange for connection services (gas, NBN, water, etc). The building practitioner is ABN Group (Vic) Pty Ltd trading as Boutique Homes, registration number CDB-U 49215. Further terms and conditions apply. For the full terms and conditions visit www.boutiquehomes.com.au/disclaimer

Woodsong MICKLEHAM